

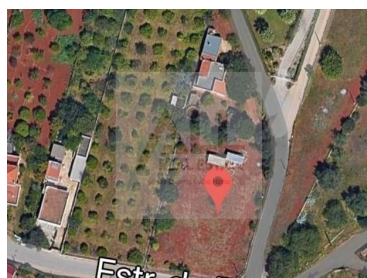

Loulé - Plot



 1700

Land Area (m²)

169 000 €

(EUR €)

PLOT OF LAND FOR VILLA CONSTRUCTION PURPOSE

Plot of land with planning consent for 1 villa with 2 floors + basement

Swimming pool, garden, garage, storage, workshop are outside of the implantation range, the construction area can reach up to 30% of the total area of the land.

Total area 1700m²,

Mains water and electricity.

Good access

There is a project in the City Hall that can be changed

For more information please do not hesitate to contact us.



Property Features

- Total area: 1700



Zelia Rosa

916633873 ²

info@allrealestatealgarve.com

T +351 916 633 873 ² · E info@allrealestatealgarve.com
Urbanização Quinta S. António, 8600-315 Lagos Portugal
AMI 13212

¹ (Call to national fixed network) | ² (Call to national mobile network)